

**Sublime Brands**

Phoenix, AZ 85009

Lic. #00000014ESNA15249640

**Sample: 2410LVL1254.5839**

Secondary License: ; Chain of Distribution:

Strain: Cherry Dream 91; Batch Size: g; External Batch ID: 0815CD91PRL

Sample Received: 10/03/2024; Report Created: 10/10/2024; Report Expiration: 10/10/2025

Sampling Date: 10/02/2024; Sampling Time: 12:00pm; Sampling Person: Sal Rangel

Harvest Date: 08/15/2024; Manufacturing Date: 10/02/2024; External Lot ID: 07172024DIS

Date of Pickup: Time Collected:

**Hot Rod - Infused Cherry Dream 91**

Concentrates & Extracts, Infused/Enhanced Preroll, Other



	<b>44.76%</b>	<b>ND</b>	<b>47.64%</b>
	Total THC	Total CBD	
	<b>35.09 mg/g</b>	<b>Not Tested</b>	Total Cannabinoids (Q3)
	Total Terpenes (Q3)	NT Moisture (Q3)	

**Cannabinoids**

Complete

Analyte	LOQ	Result	Result	Qualifier
	%	%	mg/g	
THCa	1.02	23.42	234.2	M1
Δ9-THC	1.02	24.22	242.2	
Δ8-THC	1.02	ND	ND	Q3
THCVa	1.02	<LOQ	<LOQ	Q3
THCV	1.02	ND	ND	Q3
CBDa	1.02	ND	ND	
CBD	1.02	ND	ND	
CBDVa	1.02	ND	ND	Q3
CBDV	1.02	ND	ND	Q3
CBN	1.02	<LOQ	<LOQ	Q3
CBGa	1.02	<LOQ	<LOQ	Q3
CBG	1.02	<LOQ	<LOQ	Q3
CBCa	1.02	ND	ND	Q3
CBC	1.02	<LOQ	<LOQ	Q3
<b>Total</b>		<b>47.64</b>	<b>476.4</b>	<b>Q3</b>

Qualifiers:  
Date Tested: 10/04/2024 07:00 am

Total THC = THCa \* 0.877 + d9-THC  
Total CBD = CBDa \* 0.877 + CBD

The reported result is based on a sample weight with the applicable moisture content for that sample; Unless otherwise stated all quality control samples performed within specifications established by the Laboratory. Cannabinoid potency performed by HPLC-DAD per SOP-(1608). ADHS approved method for potency by HPLC-DAD for all listed analytes.

**Sublime Brands**

Phoenix, AZ 85009

Lic. #00000014ESNA15249640

**Sample: 2410LVL1254.5839**

Secondary License: ; Chain of Distribution:

Strain: Cherry Dream 91; Batch Size: g; External Batch ID: 0815CD91PRL

Sample Received: 10/03/2024; Report Created: 10/10/2024; Report Expiration: 10/10/2025

Sampling Date: 10/02/2024; Sampling Time: 12:00pm; Sampling Person: Sal Rangel

Harvest Date: 08/15/2024; Manufacturing Date: 10/02/2024; External Lot ID: 07172024DIS

Date of Pickup: Time Collected:

**Hot Rod - Infused Cherry Dream 91**

Concentrates & Extracts, Infused/Enhanced Preroll, Other



**Terpenes**

Analyte	LOQ	Result	Result	Qualifier	Analyte	LOQ	Result	Result	Qualifier
	mg/g	mg/g	%			mg/g	mg/g	%	
β-Caryophyllene	0.21	7.11	0.711	Q3	Camphor	0.42	ND	ND	Q3
β-Myrcene	0.10	6.05	0.605	Q3	Cedrol	0.10	ND	ND	Q3
δ-Limonene	0.21	4.92	0.492	Q3	cis-Nerolidol	0.21	ND	ND	Q3
Farnesene	0.02	3.97	0.397	Q3	Citronellol	1.05	<LOQ	<LOQ	Q3
trans-Ocimene	0.07	2.79	0.279	Q3	Eucalyptol	0.10	ND	ND	Q3
α-Humulene	0.10	2.04	0.204	Q3	Fenchone	0.21	ND	ND	Q3
α-Pinene	0.10	1.96	0.196	Q3	γ-Terpinene	0.10	ND	ND	Q3
Fenchol	0.10	1.77	0.177	Q3	γ-Terpineol	0.02	ND	ND	Q3
α-Terpineol	0.17	0.98	0.098	Q3	Geraniol	2.10	<LOQ	<LOQ	Q3
Linalool	0.21	0.90	0.090	Q3	Geranyl Acetate	0.10	ND	ND	Q3
α-Bisabolol	0.10	0.65	0.065	Q3	Isoborneol	1.05	ND	ND	Q3
β-Pinene	0.21	0.61	0.061	Q3	Isopulegol	0.10	ND	ND	Q3
cis-Ocimene	0.03	0.50	0.050	Q3	Menthol	0.10	ND	ND	Q3
Caryophyllene Oxide	0.10	0.30	0.030	Q3	Nerol	0.10	ND	ND	Q3
Guaiol	0.10	0.22	0.022	Q3	Pulegone	0.10	ND	ND	Q3
β-Eudesmol	0.10	0.21	0.021	Q3	p-Cymene	0.10	ND	ND	Q3
Camphene	0.10	0.11	0.011	Q3	Sabinene	0.10	ND	ND	Q3
3-Carene	0.21	ND	ND	Q3	Sabinene Hydrate	0.10	ND	ND	Q3
α-Cedrene	0.10	ND	ND	Q3	Terpinolene	0.21	<LOQ	<LOQ	Q3
α-Phellandrene	0.10	ND	ND	Q3	trans-Nerolidol	0.10	ND	ND	Q3
α-Terpinene	0.10	ND	ND	Q3	Valencene	0.10	ND	ND	Q3
Borneol	0.31	<LOQ	<LOQ	Q3					

**Primary Aromas**



Cinnamon



Hops



Lemon



Magnolia



Earthy

**35.09 mg/g**  
Total Terpenes

Qualifiers:  
Date Tested: 10/04/2024 07:00 am

LOQ = Limit of Quantitation; The reported result is based on a sample weight with the applicable moisture content for that sample; Unless otherwise stated all quality control samples performed within specifications established by the Laboratory. Qualifying code Q3: For informational purposes only.

**Sublime Brands**

Phoenix, AZ 85009

Lic. #00000014ESNA15249640

**Sample: 2410LVL1254.5839**

Secondary License: ; Chain of Distribution:

Strain: Cherry Dream 91; Batch Size: g; External Batch ID: 0815CD91PRL

Sample Received: 10/03/2024; Report Created: 10/10/2024; Report Expiration: 10/10/2025

Sampling Date: 10/02/2024; Sampling Time: 12:00pm; Sampling Person: Sal Rangel

Harvest Date: 08/15/2024; Manufacturing Date: 10/02/2024; External Lot ID: 07172024DIS

Date of Pickup: Time Collected:

**Hot Rod - Infused Cherry Dream 91**

Concentrates & Extracts, Infused/Enhanced Preroll, Other



**Residual Solvents**

**Pass**

Analyte	LOQ	Limit	Result	Status	Qualifier
	PPM	PPM	PPM		
Acetone	365.590	1000.000	ND	Pass	V1 L1
Acetonitrile	148.610	410.000	ND	Pass	
Benzene	21.890	2.000	ND	Pass	
Butanes	1808.700	5000.000	ND	Pass	
Chloroform	1.000	60.000	ND	Pass	
Dichloromethane	1.000	600.000	ND	Pass	
Ethanol	1813.870	5000.000	ND	Pass	
Ethyl-Acetate	1815.590	5000.000	ND	Pass	
Ethyl-Ether	1808.500	5000.000	ND	Pass	
Heptane	1811.130	5000.000	ND	Pass	
Hexanes	222.460	290.000	ND	Pass	
Isopropanol	1805.360	5000.000	ND	Pass	
Isopropyl-Acetate	0.730	5000.000	ND	Pass	
Methanol	1082.390	3000.000	ND	Pass	
Pentanes	1.000	5000.000	ND	Pass	
Toluene	325.750	890.000	ND	Pass	
Xylenes	780.490	2170.000	ND	Pass	

**LEVEL ONE**

Qualifiers:  
Date Tested: 10/07/2024 12:00 am

Performed by GCMS-HS per SOP-LM-014. Methods used per AZDHS R9-17-404.03 and solvent limits set by AZDHS R9-17 Table 3.1. ADHS approved method for residual solvents by GCMS-HS for all listed analytes.

**Sublime Brands**

Phoenix, AZ 85009

Lic. #00000014ESNA15249640

**Sample: 2410LVL1254.5839**

Secondary License: ; Chain of Distribution:

Strain: Cherry Dream 91; Batch Size: g; External Batch ID: 0815CD91PRL

Sample Received: 10/03/2024; Report Created: 10/10/2024; Report Expiration: 10/10/2025

Sampling Date: 10/02/2024; Sampling Time: 12:00pm; Sampling Person: Sal Rangel

Harvest Date: 08/15/2024; Manufacturing Date: 10/02/2024; External Lot ID: 07172024DIS

Date of Pickup: Time Collected:

**Hot Rod - Infused Cherry Dream 91**

Concentrates & Extracts, Infused/Enhanced Preroll, Other



**Pesticides**

Pass

Analyte	LOQ	Limit	Units	Status	Qualifier	Analyte	LOQ	Limit	Units	Status	Qualifier
	PPM	PPM	PPM				PPM	PPM	PPM		
Abamectin	0.030	0.500	ND	Pass		Hexythiazox	0.040	1.000	ND	Pass	M2
Acephate	0.040	0.400	ND	Pass		Imazalil	0.050	0.200	ND	Pass	L1 M2
Acetamiprid	0.040	0.200	ND	Pass		Imidacloprid	0.050	0.400	ND	Pass	
Aldicarb	0.040	0.400	ND	Pass		Kresoxim Methyl	0.040	0.400	ND	Pass	M2
Azoxystrobin	0.050	0.200	ND	Pass	M2	Malathion	0.040	0.200	ND	Pass	M2
Bifenazate	0.050	0.200	ND	Pass		Metalaxyl	0.040	0.200	ND	Pass	
Bifenthrin	0.040	0.200	ND	Pass	M2	Methiocarb	0.040	0.200	ND	Pass	M2
Boscalid	0.040	0.400	ND	Pass	M2	Methomyl	0.050	0.400	ND	Pass	
Carbaryl	0.040	0.200	ND	Pass		Myclobutanil	0.050	0.200	ND	Pass	
Carbofuran	0.040	0.200	ND	Pass		Naled	0.040	0.500	ND	Pass	
Chlorantraniliprole	0.040	0.200	ND	Pass		Oxamyl	0.040	1.000	ND	Pass	
Chlorfenapyr	0.450	1.000	ND	Pass		Pacllobutrazol	0.050	0.400	ND	Pass	M2
Chlorpyrifos	0.050	0.200	ND	Pass	M2	Permethrins	0.050	0.200	ND	Pass	M2
Clofentezine	0.040	0.200	ND	Pass	M2	Phosmet	0.040	0.200	ND	Pass	
Cyfluthrin	0.450	1.000	ND	Pass	M2	Piperonyl Butoxide	0.040	2.000	0.317	Pass	M1
Cypermethrin	0.050	1.000	ND	Pass	M2	Prallethrin	0.040	0.200	ND	Pass	M2
Daminozide	0.450	1.000	ND	Pass	M1	Propiconazole	0.050	0.400	ND	Pass	M2
Dichlorvos (DDVP)	0.040	0.100	ND	Pass		Propoxur	0.050	0.200	ND	Pass	
Diazinon	0.050	0.200	ND	Pass		Pyrethrins	0.450	1.000	ND	Pass	M2
Dimethoate	0.050	0.200	ND	Pass		Pyridaben	0.050	0.200	ND	Pass	M2
Ethoprophos	0.040	0.200	ND	Pass	M2	Spinosad	0.050	0.200	ND	Pass	L1 V1 M2
Etofenprox	0.050	0.400	ND	Pass	M2	Spiromesifen	0.050	0.200	ND	Pass	M2
Etoxazole	0.040	0.200	ND	Pass		Spirotetramat	0.050	0.200	ND	Pass	
Fenoxycarb	0.050	0.200	ND	Pass	M2	Spiroxamine	0.040	0.400	ND	Pass	M2
Fenpyroximate	0.040	0.400	ND	Pass	M2	Tebuconazole	0.050	0.400	ND	Pass	M2
Fipronil	0.040	0.400	ND	Pass	M1	Thiacloprid	0.050	0.200	ND	Pass	
Fonicamid	0.050	1.000	ND	Pass		Thiamethoxam	0.040	0.200	ND	Pass	
Fludioxonil	0.040	0.400	ND	Pass		Trifloxystrobin	0.050	0.200	ND	Pass	M2

**Herbicides**

Analyte	LOQ	Limit	Units	Status
---------	-----	-------	-------	--------

**Qualifiers:**

Date Tested: 10/09/2024 07:00 am

Performed by LCMSMS per SOP-LM-021 and SOP-LM-022. ND = Not Detected; NR = Not Reported. Methods used per AZDHS R9-17-404.03 and pesticide limits set by AZDHS R9-17 Table 3.1. ADHS approved method for pesticide testing by LCMSMS for full list effective 5/1/2021.



# Certificate of Analysis

Powered by Confident LIMS  
5 of 14

## Sublime Brands

Phoenix, AZ 85009

Lic. #00000014ESNA15249640

### Sample: 2410LVL1254.5839

Secondary License: ; Chain of Distribution:

Strain: Cherry Dream 91; Batch Size: g; External Batch ID: 0815CD91PRL

Sample Received: 10/03/2024; Report Created: 10/10/2024; Report Expiration: 10/10/2025

Sampling Date: 10/02/2024; Sampling Time: 12:00pm; Sampling Person: Sal Rangel

Harvest Date: 08/15/2024; Manufacturing Date: 10/02/2024; External Lot ID: 07172024DIS

Date of Pickup: Time Collected:

## Hot Rod - Infused Cherry Dream 91

Concentrates & Extracts, Infused/Enhanced Preroll, Other



## Mycotoxins

### Pass

Total Ochratoxins Date Tested: 10/06/2024

Total Aflatoxins Date Tested: 10/06/2024

Analyte	LOQ	Limit	Result	Status	Qualifier
	µg/kg	µg/kg	µg/kg		
Total Aflatoxins (B1 B2 G1 and G2)	4.00	20.00	ND	Pass	
Total Ochratoxins (A and B)	2.00	20.00	5.04	Pass	

# LEVEL ONE

TNTC = Too Numerous to Count. The lower limit of quantification for Aflatoxin is 4ppb and the lower limit of quantification for Ochratoxin is 2ppb unless noted on the CoA by further dilution. Unless otherwise stated all quality control samples performed within specifications. Analysis Method/Instrumentation: direct ELISA produced by Romer Labs and read on Bio-Tek 800TS microplate reader. Procedure followed SOP-LM-018. Methods used per AZDHS R9-17-404.03 and R9-17-404.04 and limits set by AZDHS R9-17 Table 3.1. ADHS approved method.



1525 N Granite Reef Rd  
Scottsdale, AZ  
(480) 867-1520  
<http://www.levelonelabs.com>  
Lic# 00000004LCIG00024823

Matthew Schuberth  
Laboratory Manager

Confident LIMS  
All Rights Reserved  
[coa.support@confidentlims.com](mailto:coa.support@confidentlims.com)  
(866) 506-5866  
[www.confidentlims.com](http://www.confidentlims.com)



This product has been tested by Level One Labs, LLC using valid testing methodologies and a quality system as required by state law. Values reported relate only to the product tested. Level One Labs makes no claims as to the efficacy, safety or other risks associated with any detected or non-detected levels of any compounds reported herein. This Certificate shall not be reproduced except in full, without the written approval of Level One Labs. Using marijuana during pregnancy could cause birth defects or other health issues to your unborn child.



# Certificate of Analysis

Powered by Confident LIMS  
6 of 14

## Sublime Brands

Phoenix, AZ 85009

Lic. #00000014ESNA15249640

## Sample: 2410LVL1254.5839

Secondary License: ; Chain of Distribution:

Strain: Cherry Dream 91; Batch Size: g; External Batch ID: 0815CD91PRL

Sample Received: 10/03/2024; Report Created: 10/10/2024; Report Expiration: 10/10/2025

Sampling Date: 10/02/2024; Sampling Time: 12:00pm; Sampling Person: Sal Rangel

Harvest Date: 08/15/2024; Manufacturing Date: 10/02/2024; External Lot ID: 07172024DIS

Date of Pickup: Time Collected:

## Hot Rod - Infused Cherry Dream 91

Concentrates & Extracts, Infused/Enhanced Preroll, Other



## Microbials

## Pass

Analyte	Result	Result Units	Status	Qualifier
E. Coli	<10	CFU/G	Pass	
Salmonella	Not Detected	in one gram	Pass	
Aspergillus terreus	Not Detected	in one gram	Pass	
Aspergillus fumigatus, Aspergillus flavus, and Aspergillus niger	Not Detected	in one gram	Pass	

Qualifiers:

Date Tested: 10/04/2024 12:00 am

TNTC = Too Numerous to Count. The lower limit of quantification for E. coli is 10 CFU/g unless noted on the CoA by further dilution. Unless otherwise stated all quality control samples performed within specifications. Analysis Method/Instrumentation: E. coli plating via 3M Petrifilm per SOP-LM-019, Salmonella spp. And Aspergillus spp. detection by Bio-Rad CFX96 Deep Well real-time PCR per SOP-LM-016 & SOP-LM-017. Methods used per AZDHS R9-17-404.04 and microbial limits set by AZDHS R9-17 Table 3.1. ADHS approved method for microbials for all listed organisms.



1525 N Granite Reef Rd

Scottsdale, AZ

(480) 867-1520

<http://www.levelonelabs.com>

Lic# 00000004LCIG00024823

Matthew Schuberth  
Laboratory Manager

Confident LIMS

All Rights Reserved

[coa.support@confidentlims.com](mailto:coa.support@confidentlims.com)

(866) 506-5866

[www.confidentlims.com](http://www.confidentlims.com)



This product has been tested by Level One Labs, LLC using valid testing methodologies and a quality system as required by state law. Values reported relate only to the product tested. Level One Labs makes no claims as to the efficacy, safety or other risks associated with any detected or non-detected levels of any compounds reported herein. This Certificate shall not be reproduced except in full, without the written approval of Level One Labs. Using marijuana during pregnancy could cause birth defects or other health issues to your unborn child.



# Certificate of Analysis

Powered by Confident LIMS  
7 of 14

## Sublime Brands

Phoenix, AZ 85009

Lic. #00000014ESNA15249640

## Sample: 2410LVL1254.5839

Secondary License: ; Chain of Distribution:

Strain: Cherry Dream 91; Batch Size: g; External Batch ID: 0815CD91PRL

Sample Received: 10/03/2024; Report Created: 10/10/2024; Report Expiration: 10/10/2025

Sampling Date: 10/02/2024; Sampling Time: 12:00pm; Sampling Person: Sal Rangel

Harvest Date: 08/15/2024; Manufacturing Date: 10/02/2024; External Lot ID: 07172024DIS

Date of Pickup: Time Collected:

## Hot Rod - Infused Cherry Dream 91

Concentrates & Extracts, Infused/Enhanced Preroll, Other



## Heavy Metals

### Pass

Analyte	Result	LOQ	Limit	Status	Qualifier
	PPM	PPM	PPM		
Arsenic	<0.108	0.108	0.400	Pass	
Cadmium	<0.108	0.108	0.400	Pass	
Lead	<0.108	0.108	1.000	Pass	V1
Mercury	<0.108	0.108	0.200	Pass	

# LEVEL ONE

Qualifiers:  
Date Tested: 10/07/2024 12:00 am

LOQ = Limit of Quantitation; The reported result is based on a sample weight with the applicable moisture content for that sample; Unless otherwise stated all quality control samples performed within specifications established by the Laboratory.



1525 N Granite Reef Rd  
Scottsdale, AZ  
(480) 867-1520  
<http://www.levelonelabs.com>  
Lic# 00000004LCIG00024823

Matthew Schuberth  
Laboratory Manager

Confident LIMS  
All Rights Reserved  
[coa.support@confidentlims.com](mailto:coa.support@confidentlims.com)  
(866) 506-5866  
[www.confidentlims.com](http://www.confidentlims.com)



This product has been tested by Level One Labs, LLC using valid testing methodologies and a quality system as required by state law. Values reported relate only to the product tested. Level One Labs makes no claims as to the efficacy, safety or other risks associated with any detected or non-detected levels of any compounds reported herein. This Certificate shall not be reproduced except in full, without the written approval of Level One Labs. Using marijuana during pregnancy could cause birth defects or other health issues to your unborn child.





# Certificate of Analysis

Powered by Confident LIMS  
8 of 14

## Sublime Brands

Phoenix, AZ 85009

Lic. #00000014ESNA15249640

## Sample: 2410LVL1254.5839

Secondary License: ; Chain of Distribution:

Strain: Cherry Dream 91; Batch Size: g; External Batch ID: 0815CD91PRL

Sample Received: 10/03/2024; Report Created: 10/10/2024; Report Expiration: 10/10/2025

Sampling Date: 10/02/2024; Sampling Time: 12:00pm; Sampling Person: Sal Rangel

Harvest Date: 08/15/2024; Manufacturing Date: 10/02/2024; External Lot ID: 07172024DIS

Date of Pickup: Time Collected:

## Hot Rod - Infused Cherry Dream 91

Concentrates & Extracts, Infused/Enhanced Preroll, Other



Using marijuana during pregnancy could cause birth defects or other health issues to your unborn child.  
Intended Points of Sale:

Establishment Name	Certificate Number	Establishment Name	Certificate Number
101010 Management LLC	00000139ES0030084191	MCD-SE Venture 25, LLC	00001675ETM186118201
203 Organix, LLC	00000070ES0078837109	MCD-SE Venture 26, LLC	00001625ET080671885
2425 Investments LLC	00000036ES042814428	Medical Pain Relief Inc.	00000010ES042914838
46 Wellness LLC	00000128ES010619914	Medmar Tanque Verde LLC	00000039ES233667642
480 License Holdings, LLC	0000154ETQ31348041	MK Associates LLC	00000143ESK317654619
Abaca Inc.	00000116ES5M7954188	Mmj Apothecary	00000100ES0C12878172
Abelson Salt LLC	00000025ES1596954	Mohave Cannabis Club 1, LLC	00000086ES447054479
Absolute Health Care Inc	00000027ESMF88988972	Mohave Cannabis Club 2, LLC	00000119ESK32735375
Ad, LLC	00000006ESW56585424	Mohave Cannabis Club 3, LLC	00000122ESN95872973
AGI Management LLC	00000142ESL74759195	Mohave Cannabis Club 4, LLC	00000107ESVJ7946511
All Greens Inc.	00000033ESL55501549	Mohave Valley Consulting, LLC	00000017ESM32113328
All Rebel Rockers Inc	00000131ESY97720376	Natural Herbal Remedies Inc	00000085ESF46327513
Apache County Dispensary LLC	00000133ESG719432018	Natural Relief Clinic Inc	00000073ESD95493026
Arizona Cannabis Society Inc	00000024ESB8330180	Natural Relief Clinic Inc	00000066ESU4180911
Arizona Golden Leaf Wellness, LLC	00000067ES8589254298	Natural Remedy Patient Center	00000125ESMC92036121
Arizona Natural Pain Solutions I	00000096ESW6030184	Nature's Healing Center Inc	00000041ESLJ31226658
Arizona Natures Wellness	00000030ESG027191381	Nature's Healing Center Inc	00000031ESL5C44452076
Arizona Organix	00000095ESF3811959	Nature's Wonder Inc	00000075ESG4208740
Arizona Tree Equity 2	0000170ESTVQ68678199	Nature Med Inc	00000056ESPE92908314
Arizona Wellness Collective 3, Inc	00000044ESW01555573	Non Profit Patient Center Inc	00000037ESG56363099
AZCL1	00000045ESQ9884651	Ocotillo Vista, Inc.	00000109ESIT0044352
Az Compassionate Care Inc	00000075ESQ21559195	Ocotillo Vista, Inc.	00000051ESY04501588
AZ Flower Power LLC	0000148ESTM168096274	Organica Patient Group Inc	00000065ESNW6965422
AZGM 3, LLC	00000040ESX07445071	Pahana, Inc.	0000018ESX027426528
Blue Palo Verde 1, LLC	00000101ESF782854528	Patient Alternative Relief Center, LLC	00000086ESQ201361420
Border Health, Inc	00000022ESMC44584355	Patient Care Center 301, Inc.	00000040ESAN63639048
Broken Arrow Herbal Center Inc	00000102ESW67772229	Perpetual Healthcare, LLC	00000105ESD85498961
Bruh & Assoc, Inc	00000028ESV13788832	Phoenix Relief Center Inc	00000028ESW095055
Byers Dispensary	00000003ESF54627423	Phytotherapeutics Of Tucson	00000040ESLJK9624376
Cactus Bloom Facilities Management LLC	00000144ESQK21738687	Pinal County Wellness Center	00000059ESW76539792
Cannabis Research Group Inc	00000104ESD017805022	Piper's Shop LLC	00000138ESQ01816349
Cardinal Square, Inc	00000132ESF5101840	Pleasant Plants LLC	00000105ESTT57495963
Catalina Hills Botanical Care Inc	00000025ESX062486193	Ponderosa Botanical Care Inc	00000109ESVM44878444
CJK Inc	00000106ESL57773093	Pp Wellness Center	00000050ESTD08528992
Compassionate Care Of AZ, Inc	00000091ESQ6689917	Purplemed Inc	00000180ESF13611544
Copper State Herbal Center Inc	00000127ESB02212360	Rainbow Collective Inc	00000142ESG029036022
CSI Solutions, Inc.	00000012ES11195422	Rch Wellness Center	00000080ESN00364439
Curious Cultivators I LLC	0000155ESTW037312465	Rjk Ventures, Inc.	00000035ESB039198288
Desert Boys	00000135ETM76899762	Solunario Wellness Clinic Inc	00000071ESF14031510
Desert Medical Campus Inc	00000038ESN9181329	Sea Of Green LLC	00000057ESG92466754
Desertview Wellness & Healing Solutions, LLC	00000077EST45790153	S Flower N Phoenix, Inc.	00000098ESF39774783
Devine Desert Healing Inc	00000026ESR288769978	S Flower SE 1, Inc	0000146ESTN15027116
Dream Green Inc	00000078ESQ10647911	S Flower SE 2, Inc.	0000185ET081819099
DYNAMIC TRIO HOLDINGS LLC	0000146ESTK101674214	S Flower SE 3 Inc.	0000171ESTS038605413
Earth's Healing Inc	00000112ESW8137460976	S Flower SE 4 Inc.	00001125ETN52449435
East Valley Patient Wellness Group Inc	00000019ESY114011618	Sherr Duns, LLC	00000055ESL28376710
Eba Holdings Inc.	00000068ESZ496727661	Sixth Street Enterprises Inc	00000090ESF863917979
Encanto Green Cross Dispensary	00000101ESQ30906924	Sixth Street Enterprises Inc	00000092ESW00353670
FJM Group LLC	00000141ESV13295553	Sonoran Flower LLC	00000140ESQ54259308
Forever 46 LLC	00000126ESQ02991913	Soothing Options	00000137ESN463198
Formula 420 Cannabis, LLC	00000135ESGE19332725	Springerville Smoke, LLC	00000134ESW0872580
Fort Consulting, LLC	00000064ESAK09888873	Superior Organics	00000123ESY35386603
Fort Mountain Consulting, LLC	00000126ESQ02991913	Svaucha, LLC	00000115ESV04035599
Fwa Inc	00000062ESG06020478	Svaucha, LLC	00000099ESIA48286920
G.T.I. LLC	00000043ESZ92106085	Swallowtail 3, LLC	0000161ESTO13023764
Gila Dreams X, LLC	00000137ESF954509627	Sweet 5, LLC	00000013ESH40251089
Globe Farms Inc	00000108ESQ5574062	The Desert Valley Pharmacy Inc	00000080ESW8735751
Green Desert Patient Center Of Peoria	00000082ESJ829429633	The Giving Tree Wellness Center Of Mesa Inc	00000085EST20615662
Green Hills Patient Center Of Phoenix	00000103ESK38109955	The Giving Tree Wellness Center Of North Phoenix Inc.	00000023ESL63816994
Green Lightning, LLC	00001375ETD79659795	The Green Halo LLC	00000120ESW029290508
Greenmed, Inc	00000133ESL223137951	The Healing Center Pharmacy LLC	00000074ESM307013068
Green Medicine	00000094ESM02282810	The Healing Center Wellness Center LLC	00000115ESB22990289
Greens Goddess Products, Inc	00000061ESG65334270	The Health Center Of Cochise Inc	00000099ESVM28064808
Green Sky Patient Center Of Scottsdale	00000018ESL514066782	The Kind Relief Inc	00000055ESR31518050
Grunge Free LLC	0000160ESTYD36165846	The Medicine Room LLC	00000084ESF112297246
Healing Healthcare 3 Inc	00000020ESN67630727	Total Accountability Patient Care	00000114ESQ266067289
Health For Life Inc	00000118ESD046162163	Total Accountability Systems I Inc	00000090ESV907078019
Herbal Wellness Center Inc	00000025ESF81951728	Total Accountability Systems I Inc	00000110ESL64708127
High Desert Healing LLC	00000077ESW053270682	Total Health & Wellness Inc	00000060ESTV86857950
High Desert Healing LLC	00000014ESNA15249640	Total Health & Wellness Inc	00000021ESQX41312006
Higher than High LLC	00000115ETN78812213	Unity Harry Corp	00000126ESG53833929
High Mountain Health, LLC	00000087ESW893327597	Valley Healing Group Inc	00000072ESF58078256
Holistic Patient Wellness Group	00000015ESM68113110	Valley Of The Sun Medical Dispensary, Inc.	00000085ESV25061802



1525 N Granite Reef Rd  
Scottsdale, AZ  
(480) 867-1520  
<http://www.levelonelabs.com>  
Lic# 0000004LCIG00024823

Confident LIMS  
All Rights Reserved  
[coa.support@confidentlims.com](mailto:coa.support@confidentlims.com)  
(866) 506-5866  
[www.confidentlims.com](http://www.confidentlims.com)



This product has been tested by Level One Labs, LLC using valid testing methodologies and a quality system as required by state law. Values reported relate only to the product tested. Level One Labs makes no claims as to the efficacy, safety or other risks associated with any detected or non-detected levels of any compounds reported herein. This Certificate shall not be reproduced except in full, without the written approval of Level One Labs. Using marijuana during pregnancy could cause birth defects or other health issues to your unborn child.





# Certificate of Analysis

Powered by Confident LIMS  
9 of 14

## Sublime Brands

Phoenix, AZ 85009

Lic. #00000014ESNA15249640

## Sample: 2410LVL1254.5839

Secondary License: ; Chain of Distribution:

Strain: Cherry Dream 91; Batch Size: g; External Batch ID: 0815CD91PRL

Sample Received: 10/03/2024; Report Created: 10/10/2024; Report Expiration: 10/10/2025

Sampling Date: 10/02/2024; Sampling Time: 12:00pm; Sampling Person: Sal Rangel

Harvest Date: 08/15/2024; Manufacturing Date: 10/02/2024; External Lot ID: 07172024DIS

Date of Pickup: Time Collected:

## Hot Rod - Infused Cherry Dream 91

Concentrates & Extracts, Infused/Enhanced Preroll, Other



Jamestown Center	00000045E5YU34105986	Vending Logistics Llc	00000043E5P02331128
Jamestown Center	00000046E5T0720902560	Verde Dispensary Inc	0000003E5Q6809124
Joint Junkies I LLC	0000118E5TJH1762055	White Mountain Health Center Inc	00000083E5G09215996
Juicy Joint I LLC	0000147E5TXX54706468	Whoa Qc Inc	00000069E5P40435704
KannaBoost Technology Inc	00000048E5N041782628	Wickenburg Alternative Medicine Lc	00000097E5KCB098532
K Group Partners Llc	00000029E5A41670843	Woodstock 1	000018E5T8M41952754
Kind Meds Inc	00000088E5UJ76069650	Yavapai Herbal Services, Inc	00000015DCC0D062637
Kwerfles Inc	00000005E5N89499585	Yavapai Herbal Services, Inc	00000121E5BM38825533
Lawrence Health Services LLC	00000136E5T56415147	Yavapai Herbal Services Inc	00000012DCCJ0024887
Legacy & Co., Inc.	00000079E5T54678211	Yavapai Herbal Services Inc	00000111E5TX4444782
Life Changers Investments LLC	000015E5TDP70697204	Your Bright Horizon 192, LLC	0000152E5TNU52349435
MCCSE214, LLC	0000164E5TEB2806734	Yuma County Dispensary LLC	00000145E5NP12373673
MCCSE240, LLC	0000169E5TMB88870542	Zonacare	00000024E5V04524312
MCCSE29, LLC	0000149E5TUL49249395		
MCCSE82, LLC	0000165E5TIX05511145		

# LE

# NE



1525 N Granite Reef Rd  
Scottsdale, AZ  
(480) 867-1520  
<http://www.levelonelabs.com>  
Lic# 00000004LCIG00024823

Confident LIMS  
All Rights Reserved  
[coa.support@confidentlims.com](mailto:coa.support@confidentlims.com)  
(866) 506-5866  
[www.confidentlims.com](http://www.confidentlims.com)



This product has been tested by Level One Labs, LLC using valid testing methodologies and a quality system as required by state law. Values reported relate only to the product tested. Level One Labs makes no claims as to the efficacy, safety or other risks associated with any detected or non-detected levels of any compounds reported herein. This Certificate shall not be reproduced except in full, without the written approval of Level One Labs. Using marijuana during pregnancy could cause birth defects or other health issues to your unborn child.

**Sublime Brands**

Phoenix, AZ 85009

Lic. #00000014ESNA15249640

**Sample: 2410LVL1254.5839**

Secondary License: ; Chain of Distribution:

Strain: Cherry Dream 91; Batch Size: g; External Batch ID: 0815CD91PRL

Sample Received: 10/03/2024; Report Created: 10/10/2024; Report Expiration: 10/10/2025

Sampling Date: 10/02/2024; Sampling Time: 12:00pm; Sampling Person: Sal Rangel

Harvest Date: 08/15/2024; Manufacturing Date: 10/02/2024; External Lot ID: 07172024DIS

Date of Pickup: Time Collected:

## Hot Rod - Infused Cherry Dream 91

Concentrates & Extracts, Infused/Enhanced Preroll, Other



PLANT SAFE | 3450 S BROADMONT DRIVE SUITE 104 TUCSON AZ 85713 | 520 777-7340  
AZ LICENSE: 0000027LRCIV79455472

PRODUCED: JUL 24, 2024 16:21:15  
GLOBE CANNABIS COMPANY  
DISTILLATE

**CERTIFICATE OF ANALYSIS**  
REGULATORY COMPLIANCE TESTING

**PASS**

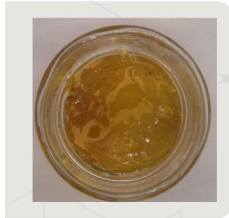

POTENCY TESTED  
TERPENES TESTED  
MOISTURE NT  
FOREIGN MATTER TESTED

PASS PESTICIDES  
PASS MYCOTOXINS  
PASS SOLVENTS  
PASS HEAVY METALS  
PASS MICROBIALS

**CANNABINOID SUMMARY**

\*\* TOTAL THC = (THCA X 0.877) + THC | TOTAL CBD = (CBDA X 0.877) + CBD

92.8728 %  
TOTAL THC\*\*

1.1679 %  
TOTAL CBD\*\*

99.0707 %  
TOTAL CANNABINOIDS Q3

**TERPENOID SUMMARY**

TOTAL TERPENES Q3	0.02 %
(-)-α-BISABOLOL	0.02 %
(+)-CEDROL	0 %
(+)-PULEGONE	0 %

**SAMPLE INFO**

BATCH NO.: 07172024DIS  
LOT NO.: 2407PS0069.0283  
CULTIVAR: NO STRAIN  
MATRIX: CONCENTRATE  
SUBMATRIX: N/A  
CATEGORY: INHALABLE  
SAMPLE ID: PS-240718-005  
COLLECTED ON: JUL 19, 2024 14:01:56  
RECEIVED ON: JUL 19, 2024 14:02:28  
BATCH/SAMPLE SIZE: 17 G / 16.2152 G  
RECEIVED BY: WILLIAM LAVERTY

**MANUFACTURER INFO**

LICENSE  
00000051ESYP04501588  
ADULT-USE - MANUFACTURING LICENSE  
MANUFACTURER  
OCOTILLO VISTA

Results relate only to the samples received and have been tested using validated state certified testing methodologies as required by Arizona state law. The report shall not be reproduced, except in full, without written approval of the laboratory. Limits and required tests referenced from A.A.C. Title 9, Ch. 17 and/or Ch. 18. Results are obtained in accordance with Plant Safe's Quality Assurance Plan and applicable standard operating procedures and are based on simple acceptance of the analytical value; the reported analytical value is used to determine pass/fail status for the indicated analytes. Plant Safe makes no claims as to the efficacy, safety or other risks associated with consuming this product.

PAGE 1 OF 5

RESULTS CERTIFIED BY: TAYLOR COOPER  
LAB DIRECTOR, PLANT SAFE  
JUL 24, 2024

*Taylor Cooper*



**Sublime Brands**

Phoenix, AZ 85009

Lic. #00000014ESNA15249640

**Sample: 2410LVL1254.5839**

Secondary License: ; Chain of Distribution:

Strain: Cherry Dream 91; Batch Size: g; External Batch ID: 0815CD91PRL

Sample Received: 10/03/2024; Report Created: 10/10/2024; Report Expiration: 10/10/2025

Sampling Date: 10/02/2024; Sampling Time: 12:00pm; Sampling Person: Sal Rangel

Harvest Date: 08/15/2024; Manufacturing Date: 10/02/2024; External Lot ID: 07172024DIS

Date of Pickup: Time Collected:

## Hot Rod - Infused Cherry Dream 91

Concentrates & Extracts, Infused/Enhanced Preroll, Other



**HPLC-POT-L020: CANNABINOIDS BY HPLC | JUL 23, 2024 12:45:00**

**TESTED**

ANALYTE	LOQ (mg/g)	LIMIT	AMT	AMT	ANALYTE	LOQ (mg/g)	LIMIT	AMT	AMT
CBC	Q3 1.00		7.538 mg/g	0.7538 %	CBN	Q3 1.00		20.367 mg/g	2.0367 %
CBCA	Q3 2.00		ND	ND	CBNA	Q3 1.00		ND	ND
CBD	1.00		11.679 mg/g	1.1679 %	Δ <sup>8</sup> -THC	Q3 1.00		ND	ND
CBDA	1.00		ND	ND	Δ <sup>9</sup> -THC	D1 8.00		928.728 mg/g	92.8728 %
CBDV	Q3 1.00		ND	ND	THCA	1.00		ND	ND
CBDVA	Q3 1.00		ND	ND	THCV	Q3 1.00		5.508 mg/g	0.5508 %
CBG	Q3 1.00		16.887 mg/g	1.6887 %	THCVA	Q3 1.00		ND	ND
CBGA	Q3 1.00		ND	ND	TOTAL THC**			928.728 mg/g	92.8728 %
CBL	Q3 1.00		ND	ND	TOTAL CBD**			11.679 mg/g	1.1679 %

\*\* TOTAL CBD = (CBDA X 0.877) + CBD

\*\* TOTAL THC = (THCA X 0.877) + THC



**GC-TRP-L024: TERPENES BY GC-MS | JUL 24, 2024 10:11:00**

**TESTED**

ANALYTE	LOQ (mg/g)	AMT	AMT	ANALYTE	LOQ (mg/g)	AMT	AMT
(-)-BISABOLOL	Q3 0.02	0.2 mg/g	0.02 %	CIS-NEROLIDOL	Q3 0.02	ND	ND
(+)-CEDROL	Q3 0.02	ND	ND	D-LIMONENE	Q3 0.02	ND	ND
(+)-PULEGONE	Q3 0.02	ND	ND	Δ <sup>1</sup> -CARENE	Q3 0.02	ND	ND
(-)-β-PINENE	Q3 0.02	ND	ND	EUCALYPTOL	Q3 0.02	ND	ND
(-)-CARYOPHYLLENE OXIDE	Q3 0.02	ND	ND	FENCHONE	Q3 0.02	ND	ND
(-)-GUAIOL	Q3 0.02	ND	ND	γ-TERPENE	Q3 0.02	ND	ND
(-)-ISOPULEGOL	Q3 0.02	ND	ND	γ-TERPENEOL	Q3 0.02	ND	ND
(1R)-ENDO-(+)-FENCHYL ALCOHOL	Q3 0.02	ND	ND	GERANIOL	Q3 0.02	ND	ND
α-CEDRENE	Q3 0.02	ND	ND	GERANYL ACETATE	Q3 0.02	ND	ND
α-HUMULENE	Q3 0.02	ND	ND	ISOBORNEOL	Q3 0.02	ND	ND
α-OCIMENE	Q3 0.02	ND	ND	LINALOOL	Q3 0.02	ND	ND
α-PHELLANDRENE	Q3 0.02	ND	ND	MENTHOL	Q3 0.02	ND	ND
α-PINENE	Q3 0.02	ND	ND	NEROL	Q3 0.02	ND	ND
α-TERPINENE	Q3 0.02	ND	ND	SABINENE	Q3 0.02	ND	ND
α-TERPINEOL	Q3 0.02	ND	ND	SABINENE HYDRATE	Q3 0.02	ND	ND
β-MYRCENE	Q3 0.02	ND	ND	TERPINOLENE	Q3 0.02	ND	ND
BORNEOL	Q3 0.02	ND	ND	TRANS-β-CARYOPHYLLENE	Q3 0.02	ND	ND
CAMPHENE	Q3 0.02	ND	ND	TRANS-NEROLIDOL	Q3 0.02	ND	ND
CAMPHOR	Q3 0.02	ND	ND	VALENCENE	Q3 0.02	ND	ND
CIS-β-OCIMENE	Q3 0.02	ND	ND	TOTAL TERPENES	Q3	0.2 mg/g	0.02 %



**ICP-HVY-L021: HEAVY METALS BY ICP-MS | JUL 23, 2024 16:46:00**

**PASS**

ANALYTE	LOQ (ppm)	LIMIT (ppm)	AMT (ppm)	PASS/FAIL	ANALYTE	LOQ (ppm)	LIMIT (ppm)	AMT (ppm)	PASS/FAIL
ARSENIC	0.20	0.4	ND	PASS	LEAD	0.50	1	ND	PASS
CADMIUM	0.20	0.4	ND	PASS	MERCURY	0.10	0.2	ND	PASS

Results relate only to the samples received and have been tested using validated state certified testing methodologies as required by Arizona state law. The report shall not be reproduced, except in full, without written approval of the laboratory. Limits and required tests referenced from A.A.C. Title 9, Ch. 17 and/or Ch. 18. Results are obtained in accordance with Plant Safe's Quality Assurance Plan and applicable standard operating procedures and are based on simple acceptance of the analytical value; the reported analytical value is used to determine pass/fail status for the indicated analytes. Plant Safe makes no claims as to the efficacy, safety or other risks associated with consuming this product.

PAGE 2 OF 5

RESULTS CERTIFIED BY: TAYLOR COOPER  
LAB DIRECTOR, PLANT SAFE  
JUL 24, 2024

*Taylor Cooper*



Sublime Brands

Phoenix, AZ 85009

Lic. #00000014ESNA15249640

Sample: 2410LVL1254.5839

Secondary License: ; Chain of Distribution:

Strain: Cherry Dream 91; Batch Size: g; External Batch ID: 0815CD91PRL

Sample Received: 10/03/2024; Report Created: 10/10/2024; Report Expiration: 10/10/2025

Sampling Date: 10/02/2024; Sampling Time: 12:00pm; Sampling Person: Sal Rangel

Harvest Date: 08/15/2024; Manufacturing Date: 10/02/2024; External Lot ID: 07172024DIS

Date of Pickup: Time Collected:

## Hot Rod - Infused Cherry Dream 91

Concentrates & Extracts, Infused/Enhanced Preroll, Other



### LC-PES-L022: PESTICIDES BY LC-MS/MS | JUL 23, 2024 09:12:00

PASS

ANALYTE	LOQ (ppm)	LIMIT (ppm)	AMT (ppm)	PASS/FAIL	ANALYTE	LOQ (ppm)	LIMIT (ppm)	AMT (ppm)	PASS/FAIL
ABAMECTIN	0.25	0.5	ND	PASS	IMIDACLOPRID	0.20	0.4	ND	PASS
ACEPHATE	0.20	0.4	ND	PASS	KRESOXIM-METHYL	0.20	0.4	ND	PASS
ACETAMIPRID	0.10	0.2	ND	PASS	MALATHION	0.10	0.2	ND	PASS
ALDICARB	0.20	0.4	ND	PASS	METALAXYL	0.10	0.2	ND	PASS
AZOXYSTROBIN	0.10	0.2	ND	PASS	METHIOCARB	0.10	0.2	ND	PASS
BIFENAZATE	0.10	0.2	ND	PASS	METHOMYL	0.20	0.4	ND	PASS
BIFENTHRIN	0.10	0.2	ND	PASS	MYCLOBUTANIL	0.10	0.2	ND	PASS
BOSCALID	0.20	0.4	ND	PASS	NALED	0.25	0.5	ND	PASS
CARBARYL	0.10	0.2	ND	PASS	OXAMYL	0.50	1	ND	PASS
CARBOFUAN	0.10	0.2	ND	PASS	PACLOBUTRAZOL	0.20	0.4	ND	PASS
CHLORANTRANILIPROLE	0.10	0.2	ND	PASS	PERMETHRIN	0.10	0.2	ND	PASS
CHLORFENAPYR	0.50	1	ND	PASS	PHOSMET	0.10	0.2	ND	PASS
CHLORPYRIFOS	0.10	0.2	ND	PASS	PIPERONYLBUTOXIDE	1.00	2	ND	PASS
CLOFENTHINE	0.10	0.2	ND	PASS	PRALLETHRIN	0.10	0.2	ND	PASS
CYFLUTHRIN	0.50	1	ND	PASS	PROPCONAZOLE	0.20	0.4	ND	PASS
CYPERMETHRIN	0.50	1	ND	PASS	PROPOXUR	0.10	0.2	ND	PASS
DAMINOZIDE	0.50	1	ND	PASS	PYRETHRINS	0.50	1	ND	PASS
DIAZINON	0.10	0.2	ND	PASS	PYRETHRINS PYRETHRIN I	0.50		ND	N/A
DICHLORVOS	0.05	0.1	ND	PASS	PYRETHRINS PYRETHRIN II	0.50		ND	N/A
DIMETHOATE	0.10	0.2	ND	PASS	PYRIDABEN	0.10	0.2	ND	PASS
ETHOPROPHOS	0.10	0.2	ND	PASS	SPINOSAD	0.10	0.2	ND	PASS
ETOFENPROX	0.20	0.4	ND	PASS	SPINOSAD A	0.10		ND	N/A
ETOXAZOLE	0.10	0.2	ND	PASS	SPINOSAD D	0.10		ND	N/A
FENOXICARB	0.10	0.2	ND	PASS	SPIROMESFEN	0.10	0.2	ND	PASS
FENPYROXIMATE	0.20	0.4	ND	PASS	SPIROTETRAMAT	0.10	0.2	ND	PASS
FIPRONIL	0.20	0.4	ND	PASS	SPIROXAMINE	0.20	0.4	ND	PASS
FLONICAMID	0.50	1	ND	PASS	TEBUCONAZOLE	0.20	0.4	ND	PASS
FLUDOXONIL	0.20	0.4	ND	PASS	THIACLOPRID	0.10	0.2	ND	PASS
HEXITHIAZOX	0.50	1	ND	PASS	THIAMETHOXAM	0.10	0.2	ND	PASS
IMAZALIL	0.10	0.2	ND	PASS	TRIFLOXYSTROBIN	0.10	0.2	ND	PASS



### LC-MYC-L022: MYCOTOXINS BY LC-MS/MS | JUL 23, 2024 09:12:00

PASS

ANALYTE	LOQ (ppb/Kg)	LIMIT (ppb/Kg)	AMT (ppb/Kg)	PASS/FAIL	ANALYTE	LOQ (ppb/Kg)	LIMIT (ppb/Kg)	AMT (ppb/Kg)	PASS/FAIL
AFLATOXINS		20	ND	PASS	AFLATOXIN G1	10.00		ND	N/A
AFLATOXIN B1	10.00		ND	N/A	AFLATOXIN G2	10.00		ND	N/A
AFLATOXIN B2	R1 10.00		ND	N/A	OCHRATOXIN A	10.00	20	ND	PASS



### GC-RSO-L023: RESIDUAL SOLVENTS BY GC-MS | JUL 23, 2024 14:58:00

PASS

ANALYTE	LOQ (ppm)	LIMIT (ppm)	AMT (ppm)	PASS/FAIL	ANALYTE	LOQ (ppm)	LIMIT (ppm)	AMT (ppm)	PASS/FAIL
---------	-----------	-------------	-----------	-----------	---------	-----------	-------------	-----------	-----------

Results relate only to the samples received and have been tested using validated state certified testing methodologies as required by Arizona state law. The report shall not be reproduced, except in full, without written approval of the laboratory. Limits and required tests referenced from A.A.C. Title 9, Ch. 17 and/or Ch. 18. Results are obtained in accordance with Plant Safe's Quality Assurance Plan and applicable standard operating procedures and are based on simple acceptance of the analytical value; the reported analytical value is used to determine pass/fail status for the indicated analytes. Plant Safe makes no claims as to the efficacy, safety or other risks associated with consuming this product.

PAGE 3 OF 5

RESULTS CERTIFIED BY: TAYLOR COOMER  
LAB DIRECTOR, PLANT SAFE  
JUL 24, 2024

*Taylor Coomer*



**Sublime Brands**

Phoenix, AZ 85009

Lic. #00000014ESNA15249640

**Sample: 2410LVL1254.5839**

Secondary License: ; Chain of Distribution:

Strain: Cherry Dream 91; Batch Size: g; External Batch ID: 0815CD91PRL

Sample Received: 10/03/2024; Report Created: 10/10/2024; Report Expiration: 10/10/2025

Sampling Date: 10/02/2024; Sampling Time: 12:00pm; Sampling Person: Sal Rangel

Harvest Date: 08/15/2024; Manufacturing Date: 10/02/2024; External Lot ID: 07172024DIS

Date of Pickup: Time Collected:

## Hot Rod - Infused Cherry Dream 91

Concentrates & Extracts, Infused/Enhanced Preroll, Other



ACETONE	400.00	1000	ND	PASS	3-METHYLPENTANE	120.00	ND	N/A
ACETONITRILE	160.00	410	ND	PASS	2,2-DIMETHYLBUTANE	120.00	ND	N/A
BENZENE	1.00	2	ND	PASS	2,3-DIMETHYLBUTANE	120.00	ND	N/A
BUTANES		5000	ND	PASS	ISOPROPYL ACETATE	2000.00	5000	ND
BUTANE	2000.00		ND	N/A	ISOPROPYL ALCOHOL	2000.00	5000	< LOQ
ISOBUTANE	2000.00		ND	N/A	METHANOL	1200.00	3000	ND
CHLOROFORM	30.00	60	ND	PASS	PENTANES		5000	ND
DICHLOROMETHANE	240.00	600	ND	PASS	PENTANE	2000.00		ND
ETHANOL	2000.00	5000	ND	PASS	ISOPENTANE	2000.00		ND
ETHYL ACETATE	2000.00	5000	ND	PASS	NEOPENTANE	2000.00		ND
ETHYL ETHER	2000.00	5000	ND	PASS	TOLUENE	400.00	890	ND
HEPTANE	2000.00	5000	ND	PASS	TOTAL XYLENES		2170	ND
HEXANES		290	ND	PASS	O-XYLENE	864.00		ND
HEXANE	120.00		ND	N/A	P- AND M-XYLENE	1736.00		ND
2-METHYLPENTANE	120.00		ND	N/A	ETHYLBENZENE	864.00		ND

**PCR-ASP-L017: ASPERGILLUS BY QPCR** | JUL 22, 2024 08:30:00 **PASS**

ANALYTE	LIMIT	AMT (in one gram)	PASS/FAIL	ANALYTE	LIMIT	AMT (in one gram)	PASS/FAIL
ASPERGILLUS FLAVUS	Any	ND	PASS	ASPERGILLUS NIGER	Any	ND	PASS
ASPERGILLUS FUMIGATUS	Any	ND	PASS	ASPERGILLUS TERREUS	Any	ND	PASS

**TMP-ECO-L018: E. COLI BY PETRI-FILM** | JUL 23, 2024 08:51:00 **PASS**

ANALYTE	LIMIT (CFU/g)	AMT (CFU/g)	PASS/FAIL
ESCHERICHIA COLI	100	<10	PASS

**PCR-SAL-L016: SALMONELLA BY QPCR** | JUL 23, 2024 08:37:00 **PASS**

ANALYTE	LIMIT	AMT (in one gram)	PASS/FAIL
SALMONELLA SPP.	Any	ND	PASS

**CM-FMA-L015: FOREIGN MATERIALS BY SM** | JUL 19, 2024 15:00:00 **TESTED**

ANALYTE	LIMIT (%)	AMT (%)	PASS/FAIL
FOREIGN MATTER	Q3	ND	N/A

Results relate only to the samples received and have been tested using validated state certified testing methodologies as required by Arizona state law. The report shall not be reproduced, except in full, without written approval of the laboratory. Limits and required tests referenced from A.A.C. Title 9, Ch. 17 and/or Ch. 18. Results are obtained in accordance with Plant Safe's Quality Assurance Plan and applicable standard operating procedures and are based on simple acceptance of the analytical value; the reported analytical value is used to determine pass/fail status for the indicated analytes. Plant Safe makes no claims as to the efficacy, safety or other risks associated with consuming this product.

PAGE 4 OF 5

RESULTS CERTIFIED BY: TAYLOR COOMER  
LAB DIRECTOR, PLANT SAFE  
JUL 24, 2024

*Taylor Coomer*





# Certificate of Analysis

Powered by Confident LIMS  
14 of 14

## Sublime Brands

Phoenix, AZ 85009

Lic. #00000014ESNA15249640

## Sample: 2410LVL1254.5839

Secondary License: ; Chain of Distribution:

Strain: Cherry Dream 91; Batch Size: g; External Batch ID: 0815CD91PRL

Sample Received: 10/03/2024; Report Created: 10/10/2024; Report Expiration: 10/10/2025

Sampling Date: 10/02/2024; Sampling Time: 12:00pm; Sampling Person: Sal Rangel

Harvest Date: 08/15/2024; Manufacturing Date: 10/02/2024; External Lot ID: 07172024DIS

Date of Pickup: Time Collected:

## Hot Rod - Infused Cherry Dream 91

Concentrates & Extracts, Infused/Enhanced Preroll, Other



### PRODUCT IMAGES



Results relate only to the samples received and have been tested using validated state certified testing methodologies as required by Arizona state law. The report shall not be reproduced, except in full, without written approval of the laboratory. Limits and required tests referenced from A.A.C. Title 9, Ch. 17 and/or Ch. 18. Results are obtained in accordance with Plant Safe's Quality Assurance Plan and applicable standard operating procedures and are based on simple acceptance of the analytical value; the reported analytical value is used to determine pass/fail status for the indicated analytes. Plant Safe makes no claims as to the efficacy, safety or other risks associated with consuming this product.

PAGE 5 OF 5

RESULTS CERTIFIED BY: TAYLOR COOVER  
LAB DIRECTOR, PLANT SAFE  
JUL 24, 2024

*Taylor Coover*



1525 N Granite Reef Rd

Scottsdale, AZ

(480) 867-1520

<http://www.levelonelabs.com>

Lic# 00000004LCIG00024823

Confident LIMS

All Rights Reserved

[coa.support@confidentlims.com](mailto:coa.support@confidentlims.com)

(866) 506-5866

[www.confidentlims.com](http://www.confidentlims.com)



This product has been tested by Level One Labs, LLC using valid testing methodologies and a quality system as required by state law. Values reported relate only to the product tested. Level One Labs makes no claims as to the efficacy, safety or other risks associated with any detected or non-detected levels of any compounds reported herein. This Certificate shall not be reproduced except in full, without the written approval of Level One Labs. Using marijuana during pregnancy could cause birth defects or other health issues to your unborn child.